La Presa Community Center

Commissioner Jesse Gonzalez

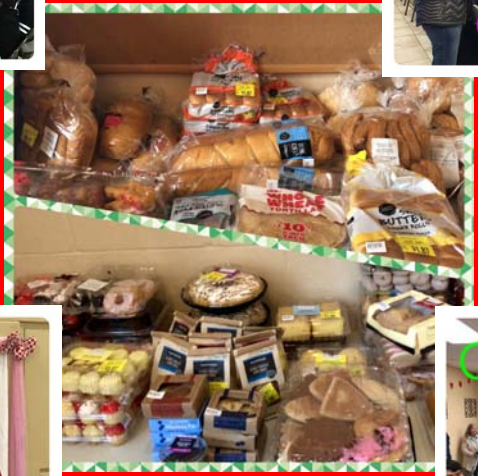

The month of February La Presa Community Center participated in the Sheriff's Valentine's Dance. They enjoyed music, food, and dancing.

Cigna Health Spring Loteria hosted their montly birthday month and loteria! All elderly who had a birthday in January and February were celebrated!

South Texas Food Bank supplied our constituents with delicious sweet bread and produce.

Ernesto J. Salinas hosted a Valentine's Party for Precinct 1 Community Centers. The elderly enjoyed Bingo, food, music, and wonderful prizes! Rosa Galindo and Alfredo de Anda were crowned King and Queen for La Presa Community Center!

La Presa Community Center held a town hall meeting that included Zero Mass Water Company. They came to speak to the constituents of La Presa and gave an interesting presentation that included an option for drinking water that works with solar panels.