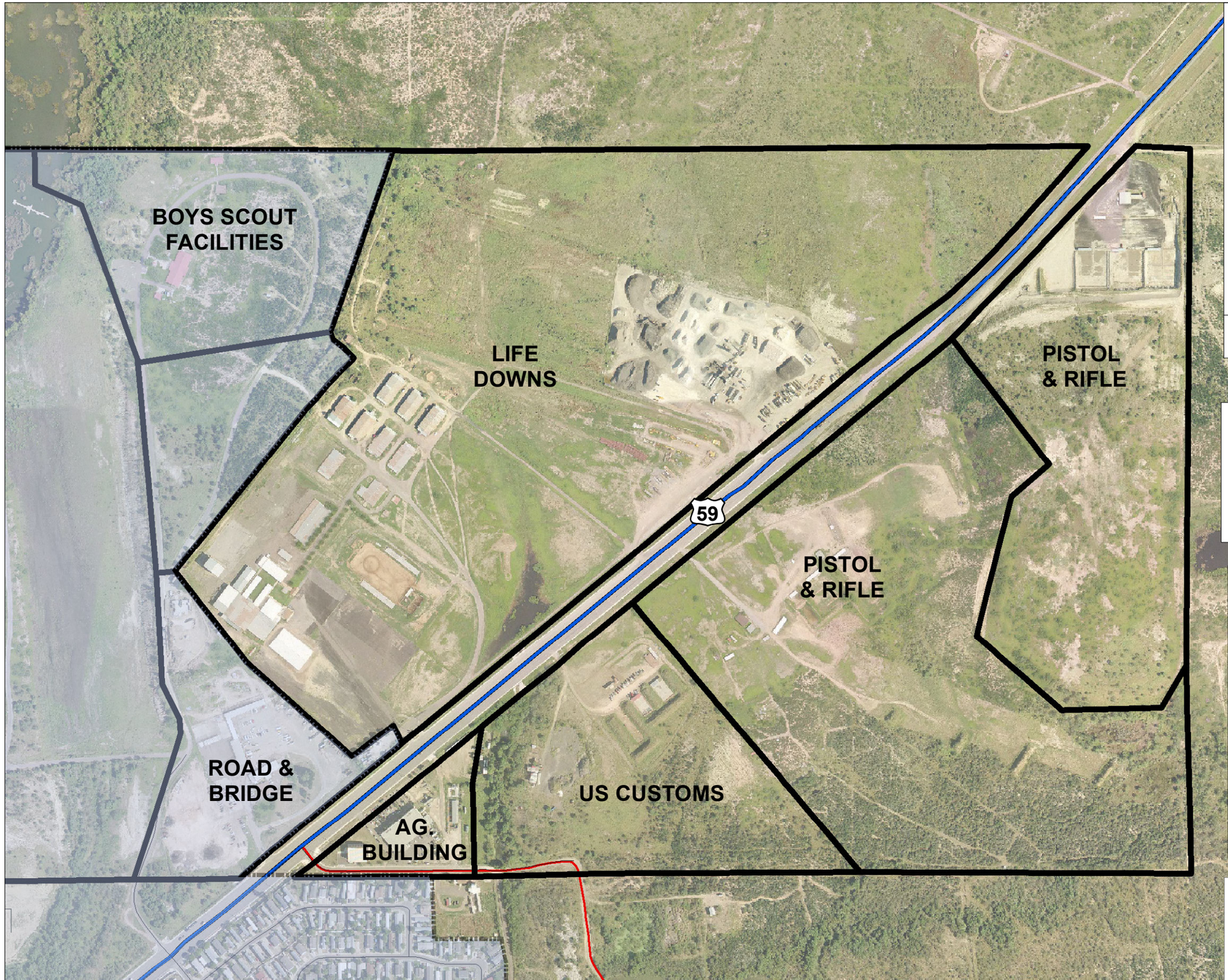

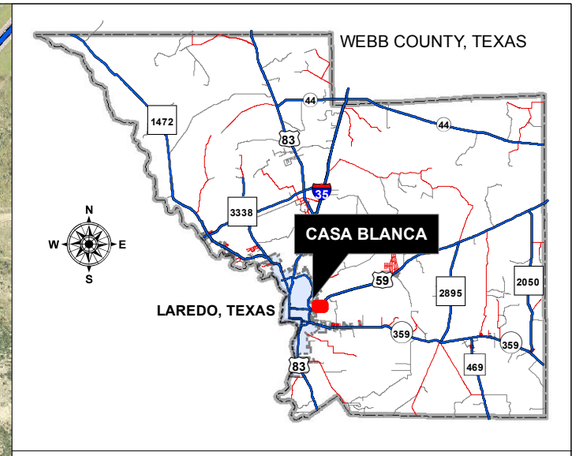

LOCATION MAP

N
W E
S

0 225 450 900 1,350 Feet

Legend

LAREDO CITY LIMITS
(EFFECTIVE DATE: DECEMBER 31, 2010)

OWNER / MAINTAINED

- PUBLIC / STATE HIGHWAYS
- PUBLIC / COUNTY ROADS
- PRIVATE / PRIVATE ROADS
- PUBLIC / LAREDO STREETS

CASA BLANCA COUNTRY CLUB TRACT EASTERN PORTION

SECTION #
3.2

Webb County, Texas Planning Department

Webb County
Planning Department
1110 Washington St. Suite 302
(956) 523-4199

DRAWN BY:	Planning Department
FILE NAME:	C:\book_maps\countyareamapbook.mxd
DATE:	8/8/2011

DISCLAIMER: This Map has been produced by the County of Webb and is made available for general reference purposes only; as such, it should not be used or relied upon for specific applications without independent verification. The County of Webb neither represents, nor warrants data accuracy, completeness, nor will the County accept liability of any kind in conjunction with its use.

WEBB COUNTY, TEXAS
MAPBOOK